Organisational chart for Blumer-Lehmann AG | Certification

27.7.2026

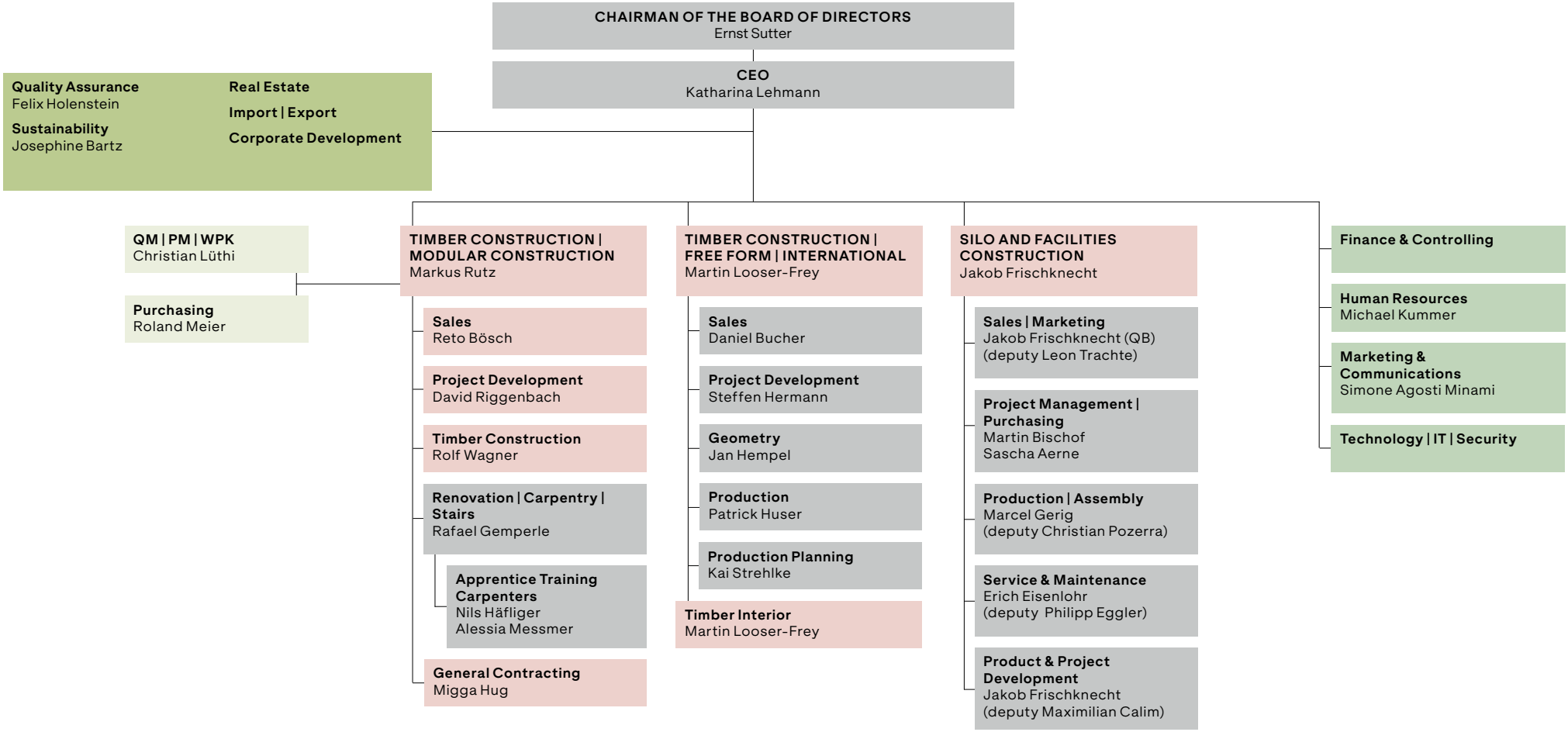

Member of Division Management Team